F 29
.P9 P72

PORTLAND
AND ITS
ATTRACTIONS

PORTLAND

AND

GEMS OF CASCO BAY

G. W. MORRIS,
PUBLISHER,
124 FRANKLIN STREET,
PORTLAND, MAINE

PORTLAND, MAINE, AND VICINITY.

THE man who said he was wedded to Nature made the statement without due regard to the eternal fitness of things. Nature is no man's blushing bride, knows naught of the love that enslaves. True, she has lovers by the thousands, followers, subjects if you please, but no lord and master. She is absolute queen of the universe, to whom all delight to pay homage. When Nature lured into existance the peninsula that is now beautiful Portland, she left very little for the hand of man to do. Nowhere is there a more delightful summer resort in all the world. Sometimes you have accidently come across a magnificent painting, a handsome piece of architecture, or a pretty gem. A casual glance and you turned your back upon it: but you remember an irresistable impulse that made you retrace your steps to the object of your admiration where you were riveted to the spot as you drank in its beauty. Such an effect has the scenery in and about Portland upon the tourist who makes us a flying visit. He is bound to come the second time and remain long enough to create a desire in him to always remain here. He keeps coming, tells his friends about the "Forest City," and thus the tide of summer travel annually increases to the joy of railroad managers, hotel keepers and business men.

What little, if any, effect the annual appearance of this modest volume may have had in influencing the seeker after perfect rest from business cares to spend a portion of his or her vacation among us, is due to the pictures of Portland's scenery rather than the descriptive matter. Realizing that "word painting" is utterly inadequate to convey even the slightest hint of the Forest City's grandeur, the writer will content himself with an attempt to place before the readers a brief sketch of the many points of interest that occur to him. Portland proper, the peninsula kissed by the water of the Atlantic, is nearly three miles long and three-quarters of a mile wide. Fore River divides it on the southerly side from Cape Elizabeth and forms what is called the Inner Harbor. On the northerly side the Neck is separated by the waters of Back Cove from Deering. The city has an elevation of 161 feet at some points and its almost perfect system of sewerage, together with its altitude and cleanliness, has made it famous for its low death rate. Its streets are neat and clean, and are lined with stately shade trees, which give the city, viewed from its highest point, the appearance of a vast forest: hence the name "Forest City." Should you approach the city through the White Mountains by the Maine Central Railroad, or along the coast via the Boston & Maine, you will be somewhat prepared for the magnificient scenery that greets the eye on alighting from the train at the Union Station. But all previous views, restful and soul-stirring though they may be, are but the taste that whets the appetite for a scenic feast that Portland and vicinity alone can gratify.

THE ISLANDS OF CASCO BAY.

THE fame of Casco Bay and its almost numberless islands has long since spread through the northern and eastern section of the country. Campers and cottagers have for years made their summer abodes at the sequestered and attractive spots on the Maine coast. Several lines of island steamers make it convenient for Portland people as well as tourists and visitors to take up their residence down the bay during the pleasant months from early June to late in September, the run from Peaks, Diamond and Cushing's Islands being made in twenty minutes. Farther down the bay are Great Diamond, Long, Chebeague, Orr's and Bailey's Islands, and Harpswell, a projection of territory from the mainland. Falmouth Forside, also on the mainland, has a line of steamers touching its wharf.

Peaks Island is the most populous place in the bay during the height of the warm season. At this island may be found the "Gem," beyond question the handsomest summer theatre in the country, and one of the largest and most modernly equipped. A company from the leading playhouses of the country is selected each season for the production of the latest high-class comedies. The hotels of the island are always filled to the limit with tourists; and hundreds of cottages on the hills and slopes furnish improvised homes for a vast army of humanity. One of the features of the season is a boating carnival, which forms a gala event in the stirring season's programme of this "Coney Island of New England."

If in quest of all the best features of a summer resort, fishing, bathing, society and theatre, together with all the comforts of home, at a moderate cost the tourist will go no further than Peaks Island. Shade trees in abundance, finely laid out and carefully looked after thoroughfares, an all-the-year-round population that is known for its courtesy and hospitality, make this resort, within a few minutes' ride from the city, an ideal resting place. Good water, plenty of wood for the picking, fishing grounds and neighboring islands, have made this spot the rendezvous of campers for years. It is a well wooded island, almost every known tree indigenous to Maine soil being represented here. Two and a half miles long by one and a quarter miles wide, there is ample room for carriage driving, and many families annually bring their private turnouts here. If one is desirous of doing the island by carriage, he will find conveyances to his taste at a moment's notice.

The new Peaks Island House, just completed, and which was built the past winter, is a hotel which has accommodations for 200 guests and is an imposing structure, situated but a short walk from the steamboat landing. It will be under the careful management of E. A. Sawyer who has catered at the old Peaks Island House for more than thirty years. The new Peaks Island Hotel has all the modern improvements in the way of many bath rooms, electric lights, electric bells, etc. The tourist spending his or her vacation at the hotel will

find it a most excellent place to sojourn a few weeks during the summer. The table will be kept up to the very best that can be secured from the market. The old Peaks Island House had a wide reputation for the excellency of its sea food dinners. It will still be the aim of the proprietor to serve the finest of fish dinners, and hold the reputation the old house enjoyed among the many thousands of its friends. The veranda commands a grand view of the great harbor and islands of Casco Bay, and those who are so fortunate as to make the above house their home will enjoy the scenery very much.

At Little and Great Diamond Islands, like Cushings, are the summer homes of the wealthy and conservative. At Cushings, however, in addition to handsome and costly cottages, is the widely-known Ottawa House. Long Island and Harpswell have hotel accommodations, as well as cottages for those who prefer the rustic life among the woods of Casco Bay's gems.

Just as Cushing's is the most characteristic island of the bay, combining every desirable seaside feature, from boldest sea-cliff to silver-sanded bathing beach, from forest to meadow land; so is the Ottawa House the only hotel of modern construction, size and appointments existing among the islands of Casco Bay. Of all the islands that are in close touch with the city of Portland, and obviously these are the most populous and popular of the bay, Cushing's has numerous points of superiority as a resting retreat. First, it is the farthest seaward of all; that is, it occurs first, heading the alignment of isles which extend from the Cape Elizabeth shore to the long peninsula of Harpswell. Between this landward shore, which slopes gently to the sea, and the mainland shores of Cape Elizabeth, cottage-covered, exists the narrow ship channel, through which are continually passing the members of numerous mercantile, fishing and pleasure fleet whose home port is the beautiful peninsular city of Portland, three miles distant. The summer life of Casco Bay is very merry and is nowhere seen to more lively advantage than from the broad verandas of the loftily situated Ottawa House, Cushing's Island.

Long Island is one of the largest islands of the bay, it has a population of 300, or thereabouts, in addition to its crowds of summer visitors. It has a world-wide reputation for "clam bakes" and "shore dinners," due largely to the efforts of E. Ponce, the proprietor of the Granite Spring Hotel. Boating, bathing and fishing, together with its large groves, its distance from the city, make this island much sought after by picnic parties, campers, tourists and pleasure seekers. In the season it is not uncommon for a dozen different excursion parties to visit this spot on the same day. Each is usually attended by a band, and the woods echo and re-echo with music. This is also the headquarters for several regimental associations who have built substantial buildings here. The sail to this island, for a short trip, cannot be excelled for beauty of scenery. There are

many advantages to be enjoyed at this island that many other islands in Casco Bay do not possess. There are grand facilities for bathing at many beautiful, sandy beaches, where bathing can be enjoyed at all times of day. There is splendid deep-sea fishing, where you can catch many varieties of the very best fish that this part of the bay is so abundantly supplied with. There are plenty of clams to be had for the digging, and no better to be had anywhere on the Atlantic coast. There are many marine views that are grand to look upon, and the drives are numerous. So, take it all in all, Long Island is a beautiful place to spend a day, a week, month or all summer. The hotels and boarding-houses are good. Among the best are the Granite Spring Hotel, E. Ponce, proprietor, and the Dirigo House, Mrs. Perry, proprietor, as well as many good restaurants. Go to Long Island and enjoy the good air, good water, the cool sea breeze, beautiful sailing, as well as good company. It does not cost much to enjoy all this at this place.

For the guidance of the stranger within our gates, it might be well to keep in mind that the Casco Bay Company's steamers leave Custom House Wharf, at frequent intervals, for the following landings, down the bay: Little and Great Diamond Islands, Trefethen's and Evergreen, Peaks Island and Ponce's Landing, Long Island. One of the company's best steamers takes care of this route, while another steamer, commodious and speedy, and lighted by electricity and supplied with a powerful search light, devotes its entire service between Portland and Cushing's and Forest City Landing at Peaks Island. For an interesting sail, the Harpswell Steamboat Company's boats, leaving Portland Pier, supply a good breath of salt air and cover a distance of eighteen miles, as far as Harpswell, touching on the way at Long, Chebeagues and Orr's islands. The steamers of the McDonald Steamboat Company are well patronized during the summer on their trips to Falmouth Foreside, Prince's Point, Cousin's, Littlejohn, Chebeague, Bustin's and Orr's islands, and Cundy's Harbor, Small Point and Freeport. These steamers furnish a beautiful sail among the islands of the bay.

Portland's capitalists invested well when they developed into an entrancing park, called Underwood Springs, the forests and rugged bluffs on the easterly shore of Casco Bay. The Underwood Spring water, the medicinal and health-giving beverage which issues in copious draughts through the ledges in the park, is popularly used in the cities of America and the old world by the lovers of pure, sparkling water. The fascination of the odor of pines which pervades its atmosphere, its nooks and ravines and rustic bridges, its mammoth electric fountain and lookouts on the cliffs overlooking the tides with the distant islands, can never be told in words. It is one of the latest of the numerous attractions on the line of the electric railroads radiating from Portland, and its name and attractiveness becoming familiar to the annual influx of visitors to this region of New England.

A summer night at Riverton Park is a veritable dreamland, where mental and physical weariness will find relief in Nature's tonic of wooded scenery and refreshing breezes from the waters of the Presumpscot. In the course of a week fifteen to twenty thousand people visit this park and revel in its outdoor summer splendors. It is not an uncommon sight to see from a dozen to twenty of the commodious and comfortable electric cars of the Portland Street Railway Company leaving the head of Preble street for the glades of Riverton. Two refined vaudeville performances are given each day at the rustic theatre which slopes toward the river, the earth below and the summer sky above serving as floor and arch to this natural playhouse. Stately oaks and maples, with spreading branches, make an enclosure and add to the picturesqueness of the surroundings. The promoters of the transformation of this primeval landscape into a breathing ground of recreation supplied every artistic touch which the outlay of capital could command.

Since the inauguration of the electrics to Cape Elizabeth from Portland, there is no more frequented place among the suburban attractions than the shore road which leads to the once celebrated Cape Cottage and from which may be observed the ocean in all its splendor. It is generally conceded that there is no more beautiful spot in all the coast states than this healthful resort for thousands of tourists, cooled by the neighboring sea and refreshed by its bracing breezes. There is no more fascinating scene than, after a storm, to behold the foam-crested breakers dashing up against the jagged cliffs which jut into the ocean, the spray rising hundreds of feet into the air and presenting a picture that Nature alone can paint. It is, indeed, soothing to the weary traveler, after the shades of twilight have deepened and night has enveloped all the world about, to listen to the murmur of the waves as they leap upon the shore and, continuing their weird chant, return to join the millions of white caps on the broad expanse.

Cliff House, formerly called Cliff Cottage, magnificently situated on the shore of Cape Elizabeth, Me.; the location of this hotel is one of the grandest on the Maine coast—facing the broad ocean and in view of the many beautiful islands dotted here as far as the eye can reach. The hotel is under the able management of Geo. H. Davis. The hotel is conducted on up-to-date principle, the house is furnished with all modern conveniences such as electric lights and many other advantages. Golf Grounds connected with hotel; the house contains over 100 rooms.

CITY HALL, CONGRESS STREET.

EXCHANGE STREET FRONTING OF THE BUILDINGS OF THE UNION MUTUAL LIFE INSURANCE COMPANY, PORTLAND, MAINE

LOOKING UP MIDDLE STREET, CORNER EXCHANGE STREET.

MIDDLE STREET—THE LARGE HANDSOME BUILDING IS THE NEW FALMOUTH HOTEL.

THE NEW FALMOUTH HOTEL, MIDDLE STREET.

MIDDLE STREET, LOOKING TOWARDS SOLDIERS' MONUMENT.

CORNER MIDDLE AND MARKET STREETS.

COMMODORE PREBLE.

Commodore Edward Preble, "the father of the American Navy," was born in Portland, on Commercial Street, opposite the Galt Block, August 15, 1761, house burned in 1775, and died on Middle Street, in a wooden house, which stood where the Casco Bank now stands, August 25, 1807, aged 46 years. His monument is in the old Eastern Cemetery. He went on a Newburyport privateer in the Revolution, became a midshipman on the Protector in 1779 and participated in the running fight with the "Thames" and in the destruction of the "Admiral Duff." He was afterwards captured and confined on the Jersey prison ship. After his release he joined the Winthrop and, at twenty, cut out, with but 14 men, a British brig from under the guns of the British fort at Castine, Maine. In 1799, he was captain, and in a cruise to the East Indies, carried the flag first around Cape Horn in a public vessel. In 1803, Captain Preble was put in command of the Constitution and the fleet against the Barbary States. He bombarded Tripoli five times and put an end to paying tribute to the Bey of Algiers for the protection of American commerce. The Pope of Rome said, "The American Commander, in a short space of time, has done more for Christianity than the most powerful nations of Christendom have done in ages." The Preble mansion he built in 1806, but he died before its completion. It was enlarged into the Preble House in 1860. His father was General Jedediah Preble of French and Indian war fame, and his grandson, Commander Edward E. Preble, was the navigating officer of the Kearsarge in the great sea battle with the Alabama in 1864. Admiral George H. Preble was his nephew. They are all buried in Portland.

The following lines were written soon after the Commodore's death :

"Lamented chief ! though death be calmly past,
Our navy trembled when he breathed his last !
Our navy mourns him, but it mourns in vain ;
A Preble ne'er will live — ne're die again !"

LOOKING UP CONGRESS STREET FROM THE PREBLE HOUSE.

LONGFELLOW HOUSE, CONGRESS STREET, NEXT TO PREBLE HOUSE.

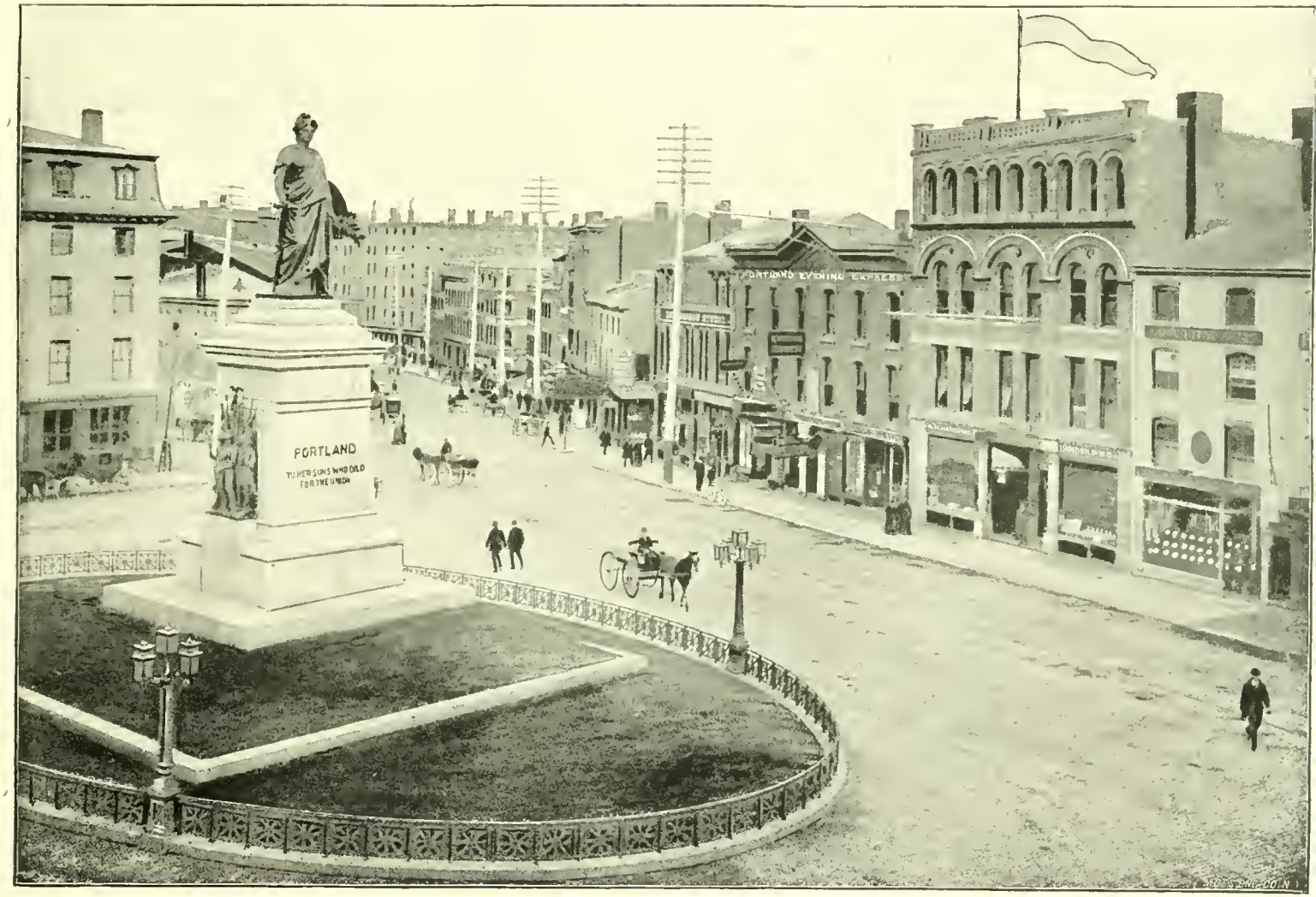

SOLDIERS' MONUMENT, MONUMENT SQUARE.

LOOKING DOWN CONGRESS STREET FROM BROWN STREET TO CITY HALL.

CONGRESS STREET FROM OAK STREET,

LOOKING UP CONGRESS FROM HIGH STREET.

LONGFELLOW'S STATUE, STATE STREET SQUARE.

COLUMBIA HOTEL CONGRESS, HEAD OF PARK.

UNION STATION, RAILWAY SQUARE.

WEST END HOTEL, FROM UNION STATION.

BIRTHPLACE OF THE FAMOUS POET, HENRY W LONGFELLOW, CORNER HANCOCK AND FORE STREETS.

FORT ALLEN PARK, EASTERN PROMENADE.

CASINO UNDERWOOD SPRING — REACHED BY THE PORTLAND ELECTRIC RAILROAD.

RUSTIC WALK.

REFLECTION OF TREES AT RIVERTON.

LOOKING UP THE BEAUTIFUL PRESUMPSCOT RIVER AT RIVERTON

CAPE ELIZABETH CASINO.

ROCK AND SURF SCENE, CAPE ELIZABETH

AFTER A STORM — SHORE OF CAPE ELIZABETH

FISHING SCHOONERS, PORTLAND, HARBOR.

CLOUD EFFECT, PORTLAND HARBOR.

ROCK SHORE, CAPE ELIZABETH, NEAR CLIFF HOUSE.

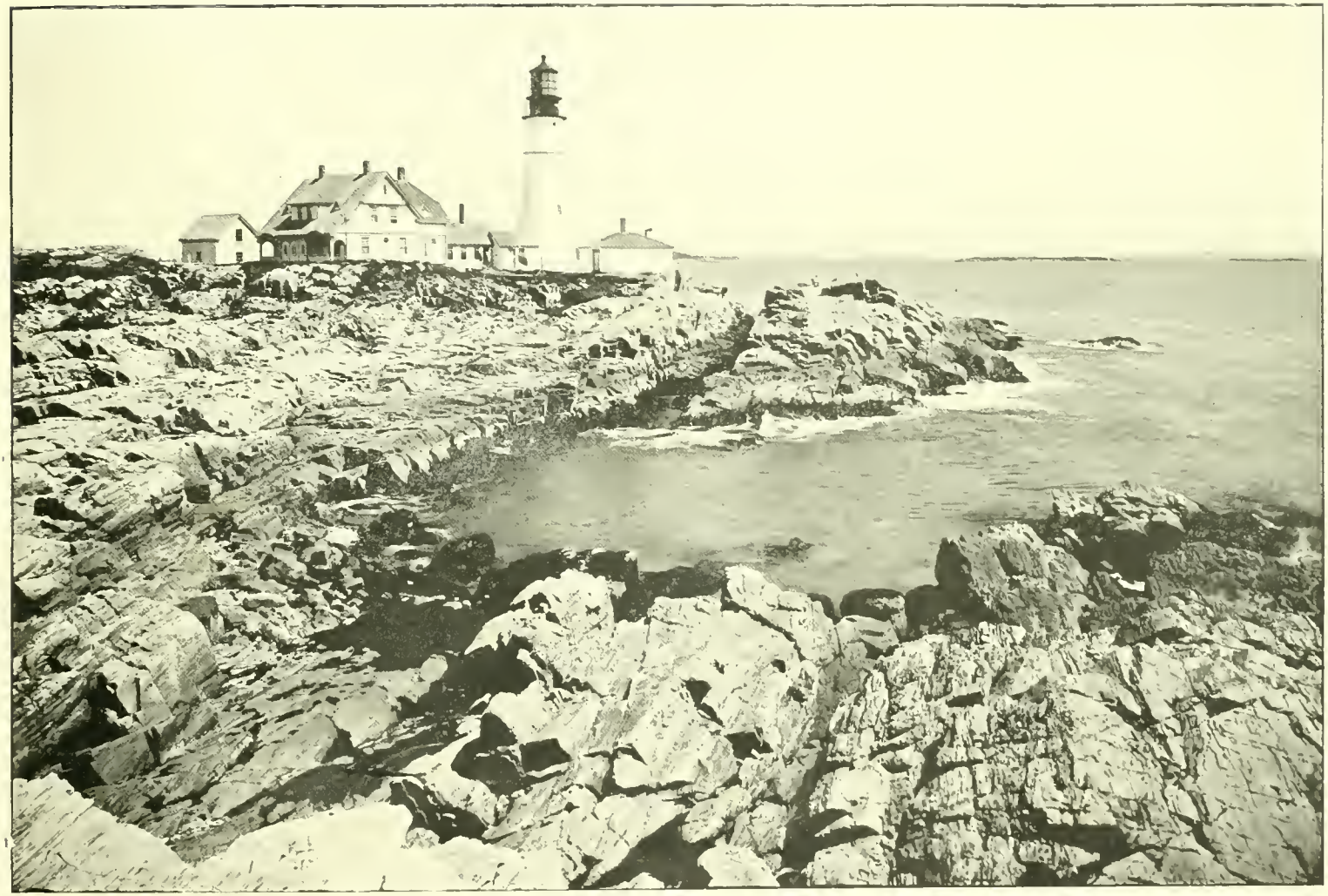

PORTLAND LIGHT.

WHITE HEAD, CUSHING ISLAND. PORTLAND, HARBOR.

THE ELMS, CUSHING ISLAND, PORTLAND HARBOR.

THE OTTAWA HOTEL, CUSHINGS ISLAND, MAINE.

SHORE SCENE, CUSHINGS ISLAND, MAINE.

VIEW OF WATERFRONT, PEAKS ISLAND — STEAMER PILGRIM LANDING.

EXCURSION STEAMER PILGRIM OF THE CASCO BAY STEAMBOAT CO., FOR AN AFTERNOON'S SAIL.

THE NEW PEAKS ISLAND HOUSE.

GENERAL VIEW FROM TOWER IN GREENWOOD, PEAKS ISLAND.

VIEW OF SHORE ACRES AND TRUNDY'S REEF AT CAPE ELIZABETH.

CITY FROM CUSHINGS ISLAND.

WATER SCENE, PEAKS ISLAND FRONT.

PUMPKIN KNOB FROM PEAKS ISLAND.

VIEW OF GREAT DIAMOND FROM PEAKS ISLAND.

LOVER'S LANE, LONG ISLAND.

SHORE SCENE, CLIFF ISLAND.

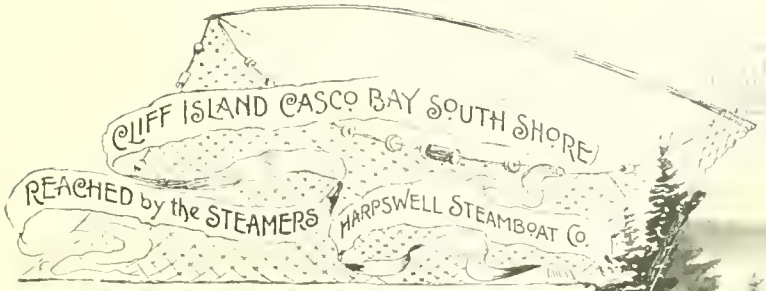
CLIFF ISLAND CASCO BAY SOUTH SHORE
REACHED by the STEAMERS HARPSWELL STEAMBOAT Co.

CLIFF ISLAND NORTH SHORE
NEAR WHARF
REACHED by the STEAMERS OF THE HARPSWELL STEMBOAT Co

SHORE SCENE, GREAT CHEBEAGUE ISLAND.

WESTERN END OF ORR'S ISLAND LOOKING TOWARDS BAILEY'S ISLAND

GIANT'S STEPS, BAILEYS ISLAND.

THE GROTTO, ORR'S ISLAND

THE HOUSE ON ORR'S ISLAND—MADE FAMOUS BY HARRIETT BEECHER STOWE.

Northeastern Telephone Co.

The 20th Century System

REASONS WHY THE SECRET SERVICE SYSTEM IS THE BEST

Conversations *Business or Social*

NEVER INTERRUPTED
NEVER CUT OFF
ABSOLUTELY PRIVATE
NEVER OVERHEARD

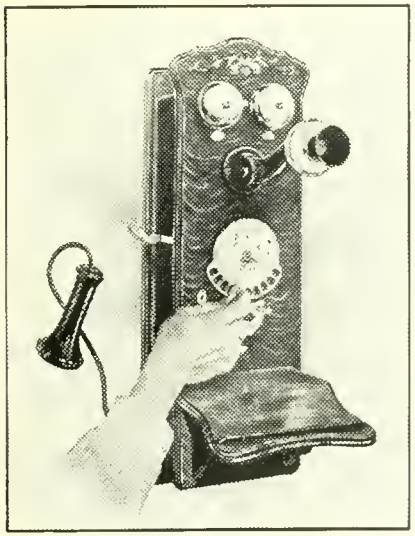

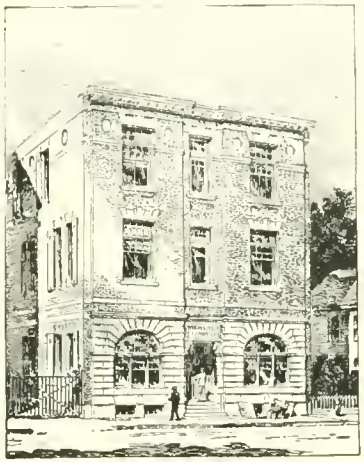

Automatic Exchange Building

CONNECTIONS

ELECTRICALLY INSTANTANEOUS

Rates --- The Lowest

If you are thinking of subscribing for telephone service it will be to your advantage to have the Automatic Secret Service 'phone in your home or place of business.

Guarantees.....

PROMPTNESS.....
RELIABILITY and
SECRECY OF SERVICE

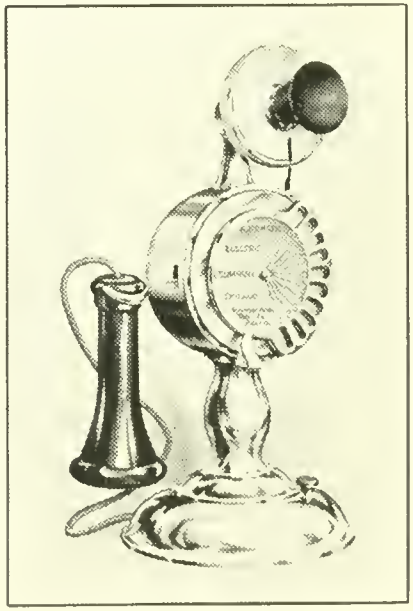

City and Seashore Property

For Sale and To Let. We are also Agents for

Shore Acres

See page 46 of this book.

Magnificent Shore and Ocean Views

See also page 33. These are samples of shore scenes at

SHORE ACRES

utiful Cottage Lots now For Sale

Leighton & Hillis,

ange Street, PORTLAND, MAINE

The Just Wright Boot

for Men. The best $3.50 and $4.00 boots in the country. Sold only in Portland by

JOHN E. GREENE & CO., 461 Congress Street

Sign of Gold Boot.....

The

F. M. Marzluff Shoes

of Janesville, Wis., and the

C. P. Ford Fine Shoes

of New York, for Ladies, sold only in Portland by

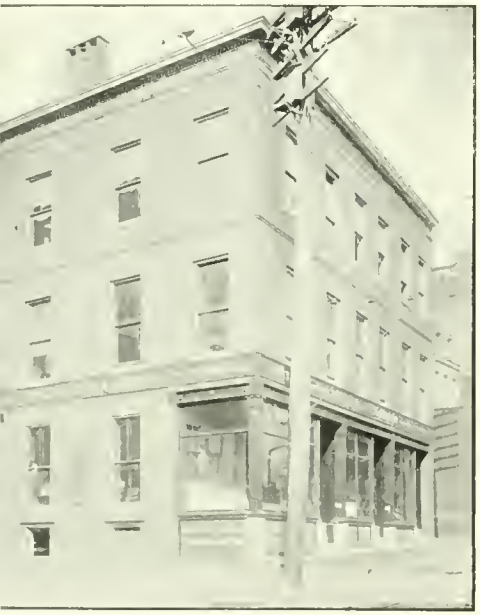

D. A. CALHOUN. ESTABLISHED 1888

Willey & Calhoun

HEATING, PLUMBING and LIGHTING

46-50 Market Street, Portland, Maine

LIGHTING BY STREET GAS AND ACETYLENE, ELECTRIC WIRING AND SPARK LIGHTING. SPEAKING TUBES, TELEPHONES, ANNUNCIATORS. ALSO DEALERS IN GAS, ELECTRIC AND COMBINATION FIXTURES.

Special Attention to Jobbing

F. O. Bailey Carriage Co.

163 to 165 MIDDLE STREE
& 53 to 59 MARKET STREE
Opposite Post Office

Factories, 32 to 36 Plum Street, and 978 to 986 Forest Avenue

STATE AGENTS FOR

White Automobile
Cleveland, Ohio

Winton Automobile
Cleveland, Ohio

Stevens-Duryea Automobile
Chicopee Falls, Mass.

Rambler Automobile
Kenosha, Wis.

Waverly Automobile
Indianapolis, Ind.

Locomobile
Bridgeport, Conn.

ORIGINAL DESIGNS, all modern improvements, highest grade material and best workma ship in CARRIAGES and SLEIGHS. Our Harness Factory produces high grade work. O own factories and connections enable us to present our patrons with the best in the market

Carriages, Harnesses, Robes

and everything required for horse, carriage or stable at best value. Visitors welcome wheth purchasers or not.

AUTOMOBILE STATION, No. 44 PLUM STREET

J. E. GOOLD & CO.,

WHOLESALE DRUGGISTS

AND DEALERS IN

PAINTS, OILS, VARNISHES, TOBACCO, CIGARS, ETC

Nos. 201-203 FEDERAL STREET, PORTLAND, MAINE.

H. W. JOHNS' ASBESTOS LIQUID PAINTS

And Other ASBESTOS Material

THE VISITOR FROM THE WEST SHOULD PLAN TO REACH MAINE OR RETURN HOME

via the **White Mountains Line**

OF THE

Maine Central R. R.

SHOULD ALSO
E SIDE TRIPS

QUEBEC, MONTREAL, PROFILE HOUSE, MAPLEWOOD, BETHLEHEM, JEFFERSON, LANCASTER, FABYANS, THE MOUNT WASHINGTON AND THE MOUNT PLEASANT HOUSES, CRAWFORDS, JACKSON, NORTH CONWAY, INTERVALE, DIXVILLE NOTCH, POLAND SPRING, BAY OF NAPLES, BELGRADE, MOOSEHEAD, RANGELEY AND SEBAGO LAKES, BAR HARBOR, BOOTHBAY, AROOSTOOK COUNTY, ST. JOHN, ANNAPOLIS VALLEY, NOVA SCOTIA AND THE PROVINCES. Buy a Ticket at once, and be sure that it reads via the MAINE CENTRAL RAILROAD.

3 ONE-DAY SIDE TRIPS FROM PORTLAND.	UP THE SONGO, ...	$2.00	LEAVE IN THE MORNING, BACK AT NIGHT.
	Through the CRAWFORD NOTCH,	$5.00	
	TO POLAND SPRING, . . .	$3 60	
OVER SUNDAY.	To the Crawford, Mt. Pleasant, Fabyans and Twin Mountain Houses, with Board at Hotel, ...	$7.50	LV. SATURDAY NOON RET. MONDAY NOON.

FOLDERS AND GUIDE BOOKS ON APPLICATION TO

F. EVANS,
Vice President and General Manager.

F. E. BOOTHBY,
General Passenger Agent.

PORTLAND, MAINE.

Seashore, Lake and Mountain Resorts

of Eastern and Northern New England and the Maritime Provinces reached by the

Boston & Maine Railroad

PORTFOLIOS.....

NEW ENGLAND LAKES

RIVERS OF NEW ENGLAND

MOUNTAINS OF NEW ENGLAND

SEASHORE OF NEW ENGLAND

PICTURESQUE NEW ENGLAND (Historical. Miscellaneous.)

CHARLES RIVER TO THE HUDSON

Also a Birds-eye View (Map) from MT. WASHINGTON.

Will be sent upon receipt of 6 cents for each book.

ILLUSTRATED DESCRIPTIVE PAMPHLETS (containing complete maps) have been issued under the following titles, and will be mailed upon receipt of two cents in stamps for each book, on application to Passenger Department, Boston.

ALL ALONG SHORE,
AMONG THE MOUNTAINS,
LAKES AND STREAMS,
FISHING AND HUNTING,
MERRIMACK VALLEY,
LAKE MEMPHREMAGOG,
THE MONADNOCK REGION,
LAKE SUNAPEE,
SOUTHEAST NEW HAMPSHIRE,
SOUTHWEST NEW HAMPSHIRE,
CENTRAL MASSACHUSETTS,
VALLEY *of the* CONNECTICUT *and* NORTHERN VERMONT,
HOOSAC COUNTY *and* DEERFIELD VALLEY.

D. J. FLANDERS,
Gen'l Passenger & Ticket Agent.

Also....

SUMMER TOURIST BOOK

giving list of t and rates, hotel boarding house and other valu information, free

TAKE A DAY'S OUTING AMONG THE ISLANDS

GO BY THE

Casco Bay Steamboat Company

CUSTOM HOUSE WHARF, PORTLAND, MAINE

hose Boats Touch

SHING'S, PEAKS, TTLE and GREAT AMOND, TRE-THEN'S

Whose Boats Touch

EVERGREEN LANDING, LONG ISLAND and PONCE'S LANDING

teamers leave Custom House Wharf, Portland, every half hour during the summer season. Nowhere in Maine can you enjoy s outing any better than visiting some of the islands reached by the Casco Bay Steamboat Company's pleasure steamers. e sure and take steamers from Custom House Wharf. Electric cars pass the head of wharf.

C. W. T. GODING, General Manager.

THE ONLY DIRECT LINE BETWEEN MAINE AND NEW YORK

The most charming short sea voyage on the Atlantic Coast.....

Maine Steamship Company's Route

Between Portland, Maine, and New York City

NOTHING in Eastern waters equals this delightful trip over the great Yatching course of New York and New England. The route is through the smooth waters of Long Island and Vineyard Sounds, and then on the broad Atlantic to Portland. One night and a day at sea. The most restful and attractive sea-trip that can be imagined. The prevailing winds in summer ensure smooth seas and ideal comfort. These steamships have no equals on the Eastern Sea-coast. They were built expressly for this route, are fitted with every modern appliance of comfort and luxury, electric lights and bells, barber shop and bathrooms, and a *cuisine* of unsurpassed excellence. The cost is far less than by rail, and one reaches his destination rested; not worn out by the fatigues of railroad travel. Send for folder.

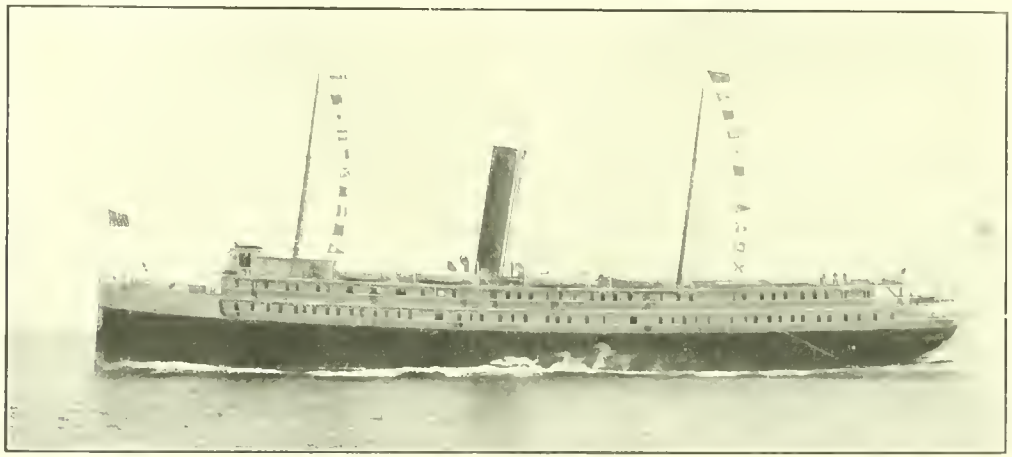

STEAMSHIP "NORTH STAR."

The fast, modern steamers NORTH STAR and HORATIO HALL leave New York, Tuesdays, Thursdays and Saturdays at 5.00 P. M., and Portland same days at 6.30 P.M., during June, July, August and September. Balance of the year, leave Portland 6.00 P. M.

SPECIAL MONDAY STEAMER.

On MONDAYS, from June 22d to September 14th, Steamers leave New York and Portland at 10.00 A. M.; arriving at destination early the following morning; in Portland in time to connect for White Mountains, Bar Harbor, Rangeley Lakes and all other Coast and Inland Resorts; and in New York in time to go anywhere.

Send for illustrated descriptive booklet, mailed free.....

T. M. BARTLETT, General Agent,
Portland, Maine.

B. R. ROOME, Gen'l. Pass. Agent,
New York.

Harpswell Steamboat Company

The 365 Island Route *Casco Bay Season of 1903*

Don't fail to see the Grand Scenery of Casco Bay where cool breezes blow

First-class hotels and boarding houses at the principal landings—Fishing, boating, bathing and grand scenery.

The fast propeller steamers AUCOCISCO and SEBASCODEGAN from Portland Pier, Portland, make five round trips daily to

LONG ISLAND, CLIFF ISLAND, HOPE ISLAND, CHEBEAGUE ISLANDS
SOUTH HARPSWELL, BAILEY'S and ORR'S ISLANDS.

For information, time tables, hotel rates, fares and etc. see Portland daily papers, or apply to

GEO F. WEST, PRESIDENT. ISAIAH DANIELS, GEN'L MANAGER

PORTLAND, ME.

ion will not be a success until you have visited the famed Songo River and Bay of Naples. Take a day's outing and go over the route of

bago Lake, Songo River and Bay Naples Steamboat Company.

e ONLY ROUTE Through the SONGO RIVER

The Best Route to

oles, Bridgton, North Bridgton, Harrison and Waterford, Maine.....

beautiful Sebago Lake and Songo River Route. The most delightful inland trip in New England

al Offices Portland, Maine.
GOODRIDGE, Man. and Treas.
Telephone 701 3

Boston Office at
C. H. GRAVES & SONS, 38 Hawkins St
Telephone, Haymarket No. 135

Portland Shipbuilding Co.

Vessels Built and Repaired with Despatch...

Oak and Hardwood Timber. Saw Mill for all kinds of Sawing.
Materials furnished at Reasonable Rates.

Marine Railway and Shipyard: SOUTH PORTLAND.

J. H. HUMPHREY, Pres. E. R. NORTON, Treas. N. R. DYER Superintendent

Office: 135 Commercial Street, PORTLAND, MAINE.

The NEW FALMOUTH HOTEL, Portland, Maine.....

F. H. NUNNS, Proprietor

IS NOW CONCEDED TO BE THE BEST HOTEL EAST OF BOSTON. CAREFUL AND LIBERAL MANAGEMENT, TOGETHER WITH AN EXCELLENT CUISINE, HAVE MADE IT SO. IT OFFERS EVERY ADVANCED UP-TO-DATE IMPROVEMENT

THE NEW FALMOUTH is a practically fire-proof building, with six exits from each floor. It is considered the best hotel fire risk in Maine, by all Insurance Companies.

ELECTRIC CARS to and from all Railroad Stations and Steamboats pass the hotel doors every few minutes.

WE CAN refer you to any first-class hotel.

NEW FEATURES and improvements costing $35,000 have just been made in this hotel.

A LARGE CABINET containing folders and descriptive matter of leading resorts is at disposal of tourists, who may find same in the lobby of the Falmouth Hotel.

THE PLUMBING is of the latest open type, with porcelain tubs.

LADIES TRAVELING ALONE will find this hotel especially attractive, as Cloak, and Check Rooms, News Stand and Telegraph Office, are all in charge of polite female attendants.

200 Rooms

Single or en suite, with or without private bath.

Long Distance Telephones in Rooms

The WEST END HOTEL

SITUATED opposite the Union Station, Portland, is well known throughout the United States as being one of the best American Plan Hotels in America. H. M. Castner, the proprietor, uses every effort to make the West End a home for visitors to the Forest City. Every room in the hotel urnished for the comfort of its guests and the table and service is unequalled. Money is no consideration naking the table one of the best in New England. Connected with the West End Hotel is Mr. Castner's n, one of the best and largest in Maine. The eggs, butter, cream and milk come from this farm daily for table. Fowl of all kinds such as chicken, duck, and Turkeys are raised, and the table is always furned with the choicest of this poultry.

All vegetables are raised on the farm and the tables are fully supplied with the products. Mr. Castner es Special Invitation to all his guests, and all other visitors to Portland to visit his poultry and will be ased to show all visitors over the farm, which is only a short distance from the popular West End Hotel.

THE....PREBLE HOUSE

PORTLAND, - MAINE

THIS HOTEL is centrally situated in the very centre of the city. Visitors to Portland, either by boat or rail, can take electric cars for the house from all points. THE PREBLE is noted for its fine table, its elegant and comfortable rooms, and everything is done to make all feel at home that stop at the Preble House.

Tourists visiting Portland should make the Preble their headquarters, as all electric cars pass the door for all places of interest. For Underwood Spring, Riverton Park, The Cape, and all Island Steamers, and many other Points. The Famous Longfellow Home is situated next door to the Preble.

GRAY & THOMAS, Proprietors

he..Ottawa

CUSHINGS ISLAND, MAINE.

The most accessible, interesting and healthful Island Resort on the Maine Coast.....

OTTAWA is situated upon the higher part of Cushings Island, 100 above the sea. It is of modern construction, and has accommoda- for 300 guests. The water in use is from the Silver Spring in ng Cove. It is shown by chemical analysis to be absolutely pure, equal to the water from Poland Spring. Cottagers who wish to dis- e with cooking may take their meals at the Ottawa, assured that the will be found first-class in every particular. Visitors may be sure of lthful and enjoyable season, if they visit Cushings Island, Casco Bay.

.....B. C. GIBSON, Proprietor

The Columbia Hotel

PORTLAND, : : : : : MAINE

Stands among the leading first-class Hotels of the State. In Management, Furnishings, Sanitary Appointments, Advantages of Location, Cuisine and Service, it is unrivalled. Electric Lights, Steam Heat. Best and most favorably located Hotel in the City. All Electric Cars pass the Hotel from all trains and steamers.

645 Congress Street, Portland, Maine

J. J. POOLER & SON, Proprirtors

he New Peaks Island House

PEAKS ISLAND, PORTLAND HARBOR, MAINE.

THIS HOUSE was built the past fall and winter and is one of the Modern Summer Institutions of Casco Bay. The advantages and conveniences at this New Hotel are everything that money could secure. Mr. E. A. Sawyer, the proprietor, will use every means to make all comfortable who make the New Hotel their home during the summer. The Table will be kept up to the High Standard of Excellence as in the past. From the piazzas are obtained the finest panoramic views of Casco Bay; the Dining Room is one of the Largest and Coolest on the Maine Coast.

Mercantile Trust Company

CAPITAL STOCK, $100,000. Entirely inv
United States Bonds. Surplus and Undivided
$60,000. Resources over $1,000,000.

Corner Middle and Exchange Streets, Portland, Maine

Trustees

SETH L. LARRABEE
W. H. MILLIKEN
FREDERICK N. DOW
JAMES F. HAWKES
THOMAS P. SHAW
DR. S. C. GORDON
DR. E. E. HOLT
HENRY F. MERRILL
GEO. W. YORK
LYMAN M. COUSENS
JOHN E. BURNHAM
AMMI WHITNEY
JOHN F. LISCOMB
HENRY P. COX
A. S. HINDS
HUTSON B. SAUNDERS
ADAM P. LEIGHTON
ELISHA W. CONLEY
EDWARD B. WINSLOW
CHESTER H. PEASE

Transacts a general banking and trust company business.

Pays interest on daily balances, subject to check, and allows specia
time deposits.

Acts as trustee for railroad and other corporations.

Correspondence and interviews cordially invited.

Commenced Business May, 1898

WHEREVER AND WHENEVER YOU SEE THIS BRAND ON

Canned Goods, Teas and Coffee

YOU MAY BE

SURE

HATCHET BRAND
TRADE MARK
TWITCHELL CHAMPLIN Co.
PORTLAND, ME. & BOSTON, MASS. U.S.A.

THAT THE QUALI
IS THE
. . . Be

WE DEFY COMPETITION WE INVITE COMPARISON

The Twitchell-Champlin Co., PORTLAND, MAI

Interior and Exterior Views of the Largest Dry Goods Store in Maine, Eastman Bros. & Bancroft, Proprietors.

A notable store. Centrally located, nearly opposite the Preble House and directly across from the home of Longfellow, is the Dry and Fancy Goods house of Eastman Bros. & Bancroft.

Established in 1865, always catering to first class trade, constantly improving and enlarging its quarters, to-day by common consent it holds a position by itself, a model, progressive and enterprising Dry Goods Store.

The electric cars for all points pass the doors constantly so that it will be found an easy and delightful place to stop, to meet friends, or to wait for a car. The handsome store front and window exhibits attract the eye; within, "the silent salesman" showcases brilliantly lighted by electricity, the neat and well ordered stock fixtures, and the display of beautiful goods continue and increase the favorable impression. The unfailing courtesy and polite attention with which the salespeople meet customers is always remarked by strangers and is perhaps the best reason for the popularity of the house with Portland people.

On the ground floor, to the left of the main entrance, tourists will find the best of toilet requisites in abundance, and in fact, there seems nothing lacking that one would expect to find in a store of this kind. Other departments on this floor, eac well stocked with goods that give satisfaction to the pur are the following: Silks, Dress Goods, White Goods, Fabrics, Linens, Laces, Muslin Underwear, Gloves, Corsets ings, Ribbons, and Mens' Furnishings. The basement suppl needs in the way of Blankets, Spreads, Puffs, Sheets and Slips, Cottons, Ginghams, and Drapery Stuffs.

The Suit and Garment Parlors on the second floor recently been enlarged and refitted, giving ample space f showing of the large stock carried in this line. Also second floor extensive space is given to the showing of Waists, Silk Waists, Dress Skirts, and Children's Dresse Coats. There are also two busy custom departments f making to order of Gowns and Tailored Suits of high clas

Tourists and visitors to our city are always very welc the store, and it is the desire of the management to make al feel perfectly at home.

Saturdays, during July and August, the store clos twelve o'clock.

Countless Instances

SHOW precisely what Life Insurance stands for—just what it does in the world—something of the good it is continually accomplishing.

WITHOUT it, how desperate would have been the situation of many a bereaved family! With it, comfort and contentment has continued.

WHAT is your position? Are you well protected? These are important personal questions. A representative of the Union Mutual, Maine's only old-line home Company, will promptly confer with you on these matters. Liberal policies with all modern privileges.

Union Mutual Life Insurance Company

Portland, Maine

ED E. RICHARDS, President
ARTHUR L. BATES, Vice President

Let It Go

a month or two months, this important matter of applying for a policy of Life insurance, and it drifts along for a year, perhaps for many years, may be for a life time, without action — so easily does procrastination become a habit.

A better time than the present in which to take Life Insurance is not likely to appear. Talk with us NOW about it. Many plans of insurance are issued — everyone the best that we know how to make — no pains are spared to keep the forms in line with modern insurance thought. Details promptly furnished.

UNION MUTUAL LIFE INSURANCE COMPANY, PORTLAND, MAINE.

TAKE A DOZEN

12

Working men, and could their financial circumstances be known, it is pretty certain that the most prosperous would be found to be those who carried Life Insurance. This will certainly be true with regard to their families when death comes.

LIFE INSURANCE is the only reliable investment within the reach of wage-earners with sure and profitable results — suitable, indeed, for all classes, from capitalists to laborers.

Union Mutual Policies are just right in all details, liberal in values, simple in language, easy to understand. Ask for figures at your age.

Union Mutual Life Insurance Co.,

Portland, Maine.

The BEST STOCK
The BEST STYLE
The BEST SHOEMAKING

FOR MEN AND WOME

Fitzu.. $3.50 Shoe..

AT WHOLESALE by

A. H. Berry Shoe Company

PORTLAND, MAINE

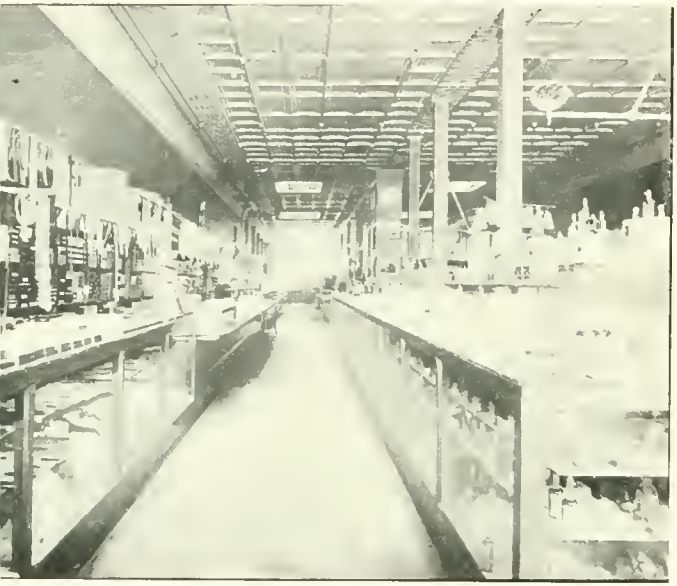

SITORS to Portland
are invited to make
use of our store as a
nient supply place for
the thousand and one
things that go to
for comfort.

.....DEPARTMENTS.....

Gloves and Hosiery
Ribbons and Linens
Silks and Fringes
Laces and Lingerie
Embroideries
Handkerchiefs
Yarns and Worsteds
Knitted Underwear

Corsets and Bustles
Smallwares
Dress Trimmings
Infants' Outfits
Children's Garments
Skirts and Blouses
Jewelry and Fans
Stationery and Engraving
Leather Goods

Art Needlework
Haberdashery
Umbrellas and Parasols
Draperies, Curtains, etc.
Bathing Goods
Toilet Articles
Pottery and Baskets
Toys and Tennis Goods

Owen, Moore & Company

The

KNABE

First in age,
First in experience,
First in reputation,
First in growth,
First in everything contributing to make and keep The

. . . KNABE the premier piano of the age . . .

The KNABE Piano of today will outlive the twentieth century.

McGOULDRICK & FOSTER,

Wholesale and retail representatives in Maine for the celebrated KNABE and several other high-grade pianos :: ::

TELEPHONE - - 512-3

OREN HOOPER'S SONS' BUILDING, 482-484 CONGRESS ST.,

Portland **Maine**

We make a Specialty of everythin

Photographic

For Amateur and Professional

We are the Only Complete Stock House in Maine

KODAK SUPPLIES,
ARTISTS' MATERIALS,
ARCHITECTS', ENGINEERS' and
DRAUGHTSMEN'S SUPP

GOULD & WHIPPLE,

549 Congress Street, PORTLAND, MA

H. M. Smith

PORTRAIT PHOTOGRAPHE

8 Elm Street, Corner Congress,

PORTLAND, MAIN

Printing and developing all classes of amateur work a specialty. Prices reasonable. Orders by mail promptly attended to. Also Dealer in Pictures and Frames to order.

Department Store of J. R. Libby Co., Congress, Oak and Free Streets, Portland, Maine.

J. R. LIBBY CO., Portland, Maine

This great Store fronts on Three Wide Streets, CONGRESS, OAK and FREE. The three fronts are practically all glass. roomiest and best lighted store east of Boston. Has Twenty-three Departments, selling everything to Clothe a Person, or Furnish the House and Housekeeping. (Except Men's Outside Clothing.)

The Departments are.....

Dept. ***A.*** Garments, Suits, Skirts, Wrappers and Mackintoshes for Ladies and Misses.
" ***B.*** Silks and Velvets
" ***C.*** Dress Goods of Wool and Imported Wash Goods.
" ***D.*** Corsets, Corset Waists, Forms, etc.
" ***E.*** Muslin Underwear, for Women and Children, Infants' Goods.
" ***F.*** Laces and Neckwear for Women.
" ***G.*** Notions, Toilet Articles, Jewelry and Patent Medicines.
" ***H.*** Men's Furnishings, Hats.
" ***I.*** Hosiery for Women and Knit Underwear for Women and Children.
" ***J.*** Linings, Dress Makers' Findings.
Dept. ***K.*** Domestics, Sheetings, Flannels, Percales, Prints, American Ginghams, Table Linens, Towels, Blankets, Draperies, White Goods, Flags.
" ***L.*** Ribbons.
" ***M.*** Trimmings for Dresses and Garments. Buttons.
" ***O.*** Handkerchiefs, Embroideries.
" ***P.*** Gloves for Women and Children.
" ***R.*** Boots, Shoes and Rubbers, Trunks, Sewing Machines.
" ***S.*** Art Embroidery, Pictures, Yarns.
" ***T.*** All manner of House Furnishings, Crockery, Kitchen, Dining Room, Chamber Ware, Baby Coaches, Toys, Dolls, Games.
" ***U.*** Paper Patterns.
" ***W.*** Furniture, Stoves, Ranges.
" ***Y.*** Books and Stationery.
" ***Z.*** Cameras and Photo Supplies.

The Mail Order Department Reaches all Points in Northern New England

JUNCTION FREE AND MIDDLE STREETS

.....Maine Tourists.....

and Travelers can depend upon
Hay's Pharmacy for . . . . . .

Pure Drugs Wholesome Soda
Accurate Prescriptions
Perfect Cigars

5 College of Pharmacy Graduates in charge

Business established sixty-two years

H. H. HAY'S SONS
Junc. Middle and Free Sts., Portland, Maine
....See our building on opposite page....

E. SWASEY & CO.

Importers and Manufacturers

POTTERY, CROCKERY and GLASSWARE

SOUVENIR NOVELITIES a Specialty

PORTLAND, ME., & BOSTON, MASS.

Harmon & Harris Co

COR. EXCHANGE and FEDERAL STS., PORTLAND,

Seeds, Agricultural Tools
.....and Wooden Ware

We make a Speciality of

Refrigerators, Ice Cream
Freezers, Screens.....

and other Supplies for Co

Portland Stoneware Co.

WINSLOW & CO., PROPRIETORS.

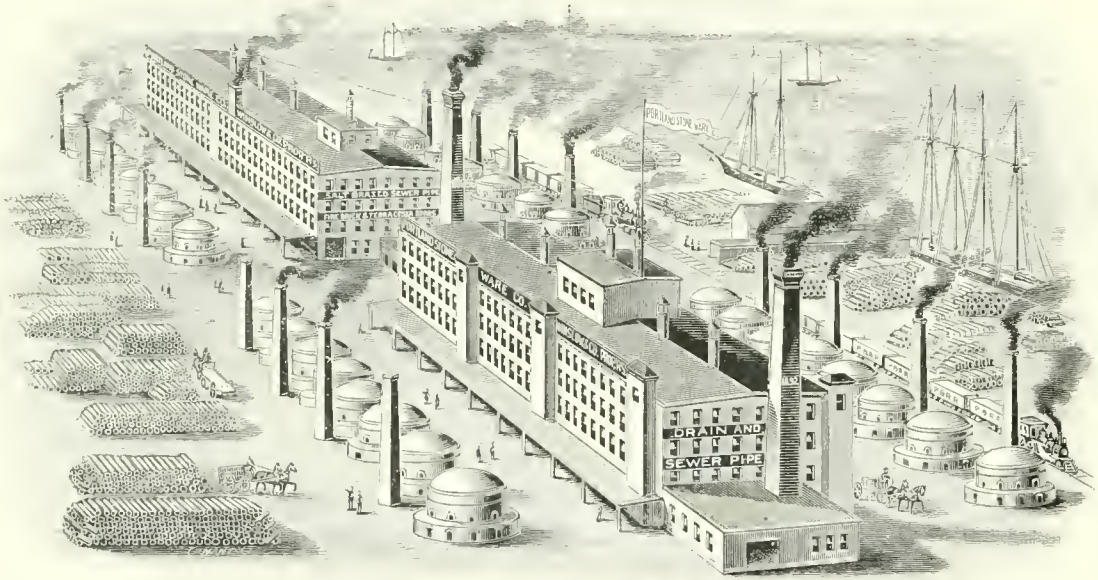

Manufacturers of the Celebrated Portland Double Strength, Deep Socket and Standard

SEWER PIPES

FIRE BRICK and PAVING BRICK for Streets

s at PORTLAND, ME.—Winslow & Co., Proprietors. E. B. Winslow.

Branch House, 42 Oliver St., Boston, Mass. Geo. C. Dunne, Manager.

Randall & McAllister

Wholesale Dealers..... **COAL** *.....Mineral A*

SOLE AGENTS for MAINE for the POTOMAC MINE, GEORGES CREEK, CUMBERLAND COAL (Shipped from Baltimore, Philadelphia and New York.) Also the POCAHONTAS SEMI-BITUMINOUS COAL (Shipped from Norfolk, Va.) Acknowledged surpassed for General Steam Use. BY THE CARGO AND AT RETAIL. Coal delivered on cars or vessels direct from mines, screened in first-class order. Connections with all railroads running out of Portland.

Yachts Supplied a Specialty

Offices: 76 Commercial and 70 Exchange Streets, *PORTLAND, M*

J. W. TREFETHEN

Wholesale Dealer in

Lobsters...

Hotels at the Mountains and Seashore supplied with all kinds of Sea Fish and Lobsters.

End of Commercial
PORTLAND, MAIN

ALSO FRESH AND PICKLED FISH OF ALL KINDS

le Visiting Maine

Should you require the MEDICINE Prescribed by your Home Physician or desire

CHEMICALS FOR PHOTOGRAPHIC USES

or any TOILET ARTICLES, not readily obtainable in the smaller stores throughout the state, SEND US YOUR ORDER BY MAIL, and it will receive prompt and careful attention. Will send you reliable goods at fair prices.

ESELTINE & TUTTLE CO.,

APOTHECARIES

Congress and Myrtle St., Portland, Me.

Half Off On Typewriters

A Saving to you of 50 per cent. on manufacturers' prices

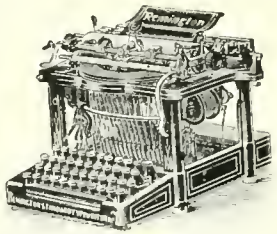

EVERY MACHINE GUARANTEED

We carry all the leading makes—*Remington, Smith-Premier, Oliver, Yost, Williams, Densmore, etc.* We rent, sell, buy or exchange. You can rent a machine for a month ***on trial.*** If you decide to purchase it, then rent applies on price. Get our prices on Ribbons, Carbons, and other supplies. Write for Catalogues.

C. O. BARROWS CO.,

30 Exchange St., Portland, Me.

We are Headquarters for the

Shaw-Walker Co.'s

Card Index and Business Systems

and the

Oliver..... Standard Visible Typewriter

WN SWING
NING...

atented May 7, 1901

NS to frame of Chair and gs with it, giving shade at all ulls up when not required for ight, or in cloudy or stormy When swing is put away for lds up with it. No occasion al when once put on. Adds h to appearance of swing on

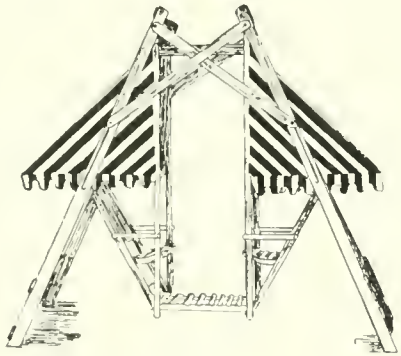

F. A. LEAVITT,

Awnings, Tents, Flags, Etc.,

ALL SIZES OF TENTS IN STOCK.

NE 1107-12 *39 Exchange St., Portland, Maine*

THESE PICTURES IN THIS BOOK WERE ALL MADE ON PLATES PURCHASED AT OUR STORE.

Eastern Arms & Cycle Co.,

Cameras and Sporting Goods

182 Middle Street, - PORTLAND, MAINE

ALLEN'S TRANSFER

OFFICE, UNION STATION

Baggage called for and delivered in any part of the city.

Telephone orders promptly attended to.

Baggage delivered by this Company will be carried to any part of house desired without extra cost.

Telephone 157-2

HENRY S. TRICKEY

General Real Estate Broker

Agent for the Purchase, Sale, Lease and Care of

REAL ESTATE

Mortgages Negotiated and Appraisements of Estates

121 EXCHANGE ST., PORTLAND, ME.

Real Estate Exchan

Centennial Block, PORTLAND,

We call the attention of the public to the chief Commercial and Manufacturing Metropolis of Maine. To those desiring information concerning our city with a view to investment, we will give any information in our power most cheerfully. Our list of property is the most extensive in the city, and includes Business, Residence and Suburban, Farms or Cottage Lots. Now is a golden opportunity to invest. Write or call on us.

Investments For Non-Residents With Great Care

JOHN F. PROCTOR **REAL EST**

We do....

Wood Work

of every description

STORES REFITTED AND FURNISHED.
ESTIMATES GIVEN ON APPLICATION.
WE HAVE CONSTANTLY ON HAND
A FULL STOCK OF

LUMBER OF ALL KINDS

Jerome Rumery & Co.,

91-105 Kennebec St., foot of Elm St., - Portland, Maine

Rowe & McBrady

MANUFACTURERS OF

GALVANIZED IRON AND COPPER GUTTERS. CORNICES. CONDUCTORS. WINDOW CAPS. MOULDINGS. FINIALS. ETC. & TIN PLATE AND SHEET IRON WORKERS & SMOKE STACKS. VENTILATORS. CHIMNEY CAPS. TIN AND IRON ROOFING A SPECIALTY

229 Federal St., Portland, Me.

J. L. Brackett & Company,

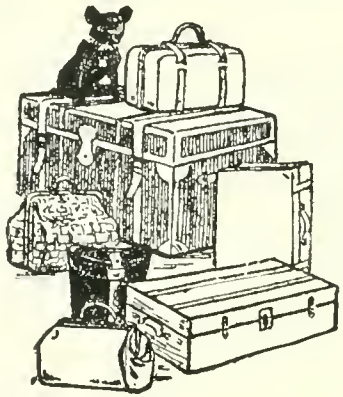

Manufacturers and Jobbers of

...TRUNKS...

Manufacturers of Trunks, Suit Cases, Traveling Bags and Leather Novelties, and Jobbers of Umbrellas.

Office and Salesroom:

265 Middle Street and 240 Federal Street

PORTLAND, MAINE

FACTORY:

Corner Kennebec, Hanover, Somerset and Preble Streets.

J. L. BRACKETT GEORGE LORD C. L. BRACKETT

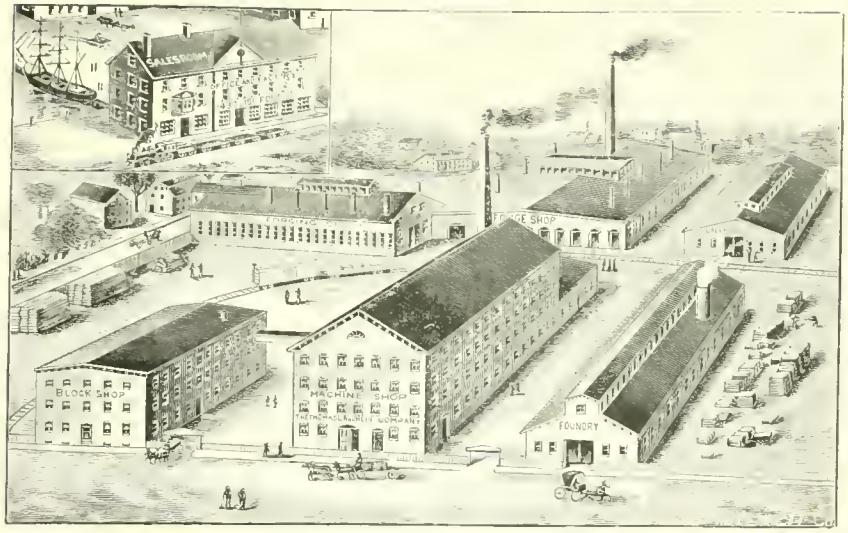

THE

Thomas Laughlin Co.

Marine Hardware and Galvanizing Works

Galvanizing, Block Making, Blacksmithing, Pattern Making. Any specialty in Wrought, Malleable or Cast Iron made to order. Galvanizing done every day.

HEADQUARTERS IN OUR LINE

We manufacture the largest assortment of Marine Hardware, in Galvanized Iron for Yachts and Boats, in the United States. Our facilities are the best, quality of our goods guaranteed, and prices are low. Illustrated Catalogue sent on application. At our Salesroom on Commercial Street we carry a full line of Ship Chandlery and Yacht Supplies.

Office and Factory, 143 to 151 Fore Street
Salesroom, 184 to 186 Commercial Street
PORTLAND, MAINE

A. R. Wright Compa

Carry a full and complete Stock of.....

Anthracite | **COAL** | **Bitumino**

Screened Coal by the Carload a Speci

Write for Prices.
Direct Connections with all Railroads.
Prompt Shipments.
Best grades of Coal for family use.

PORTLAND, - MAINE

Elevators, B. & M. R. R. Wharf.

Offices, 350 Commercial St., & 50 Exchange

F. R. REDLON, Treas. and Gen. Manager.

N. E. REDLON CO.

ED, UNGLAZED & EMBOSSED TILES

FLOORS, VESTIBULES, BATHROOMS, FIREPLACE NGS AND HEARTHS, FIREPLACE THROATS, ASH RS, ASH DUMPS AND CHIMNEY COLLARS . . . .

DEALERS IN
EMENT, FACE AND
BRICK, FIRE
ND FIRE CLAY,
AND BRICK HODS,
WER PIPE

FIREPLACE FITTINGS,
DUMPS, DOORS,
BRASSES

TILING OF ALL KINDS

JOB WORK
PROMPTLY ATTENDED TO

COMPLETE LINE ALWAYS IN STOCK
DERAL STREET, PORTLAND, MAINE

Wm. E. Carter & Co.

BOATS

FOR SALE OR TO LET

Row and Sail Boats to let by the hour, day or week. First-class boats and good landing.

Nos. 22 to 26 Portland Pier,
PORTLAND, MAINE

Wm. E. Carter & Co.

Dealers in....

Paper and Oakum Stock, Rope, Metal, Chains and Anchors

Marine Hardware
Canvas Coverings

Nos. 22 to 26 Portland Pier,
PORTLAND, MAINE

LONG DISTANCE TELEPHONE.

Send to Us for Estimates, it will pay you

Shaylor Engraving Co.

Illustrators, Designers and Engravers.

Half Tone, Line Etching, Color Work.

249 Middle Street, PORTLAND, MAINE.

—Many Years Established—

l Reliable Deering Bakery, Next Door to City Hall

The finest of all kinds of Breads, the very est of Pastry, and many dainty specialities ı Cakes. If you are camping or living in cottage at any one of the Islands you can ave hard work, time and money buying our supplies at.....

....DEERING BAKERY

Congress St., H. C. LEARY, Prop.

Murdock & Freeman Co.

Manufacturers of.....

Soda and Mineral Water

Bottlers of.....

CHAMPAGNE CIDER

. . . BREWERS AGENTS . . .

Portland, and Rumford Falls, Maine

Portland Longfellow Souvenir Spoon

We have the Spoon with the LONGFELLOW HOUSE embossed in the Bowl of the Spoon if desired.

Established
1851

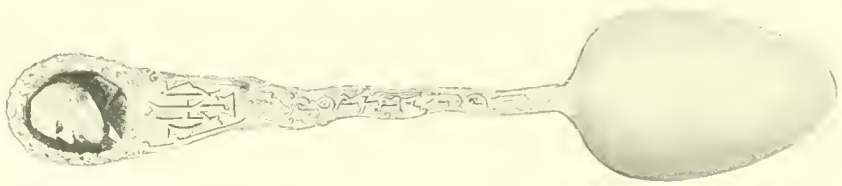

A. KEITH,

J. A. MERRILL & CO., Jewelers

Headquarters for Portland *SOUVENIRS*. Longfellow Souvenir Spoons. Tea and Coffee Sizes; the most desirable of all Portland Souvenirs

503 CONGRESS STREET, PORTLAND, MAINE. Just Above the Preble House

...Universal Steam Laundry...

Our Laundry Work
is the very best.

Our Plant
is the finest, largest and cleanest in New England.

Our Methods
are the latest, best and most improved known to laundry science

Our Collar and Cuff Work
is heavy and pliable, as the life is not crushed out of the linen

Our Shirt Work
pleases because it is finished by hand and the eyelet holes meet.

Our Flannels
are washed and ironed strictly by hand.

TRY OUR NEW METHOD
OUR PLANT IS MODERN

Cor. Congress and Pearl Streets, Portland, Maine

R. D. LIBBY, PROPRIETOR

BOSTON BARGAIN STORE

WHOLESALE and RETAIL
CROCKERY AND GLASS

TINWARE AND PLATED WARE

433 Congress Street, Portland, Maine.

W. E. WHIPPLE

Bangor Department Store, 52 Main St., BANGOR, MAINE

Quinn Refrigerator Company

Manufacturers of Combination **Refrigerators and Freezers**, for Cold Storage, Hotels and Markets

Office, 244 Commercial St. ***Factory, Widgery's***

PORTLAND, MAINE

F. H. JOHNSON, Manager.

E. C. CHASE,

General Trucking and Forwarding

BAGGAGE TRANSFER

Baggage called for at Hotels and Private Residences, and delivered to all points and places in the city and vicinity.

OFFICES:

FRANKLIN WHARF.....
PORTLAND, MAINE.

STANDS:

Maine Steamship Company
International Steamship Company
Portland Steamship Company

TELEPHONE CONNECTION

DOBBS BROS.
LIBRARY BINDING

ST. AUGUSTINE
FLA.
32084

LIBRARY OF CONGRESS
0 013 995 780 5